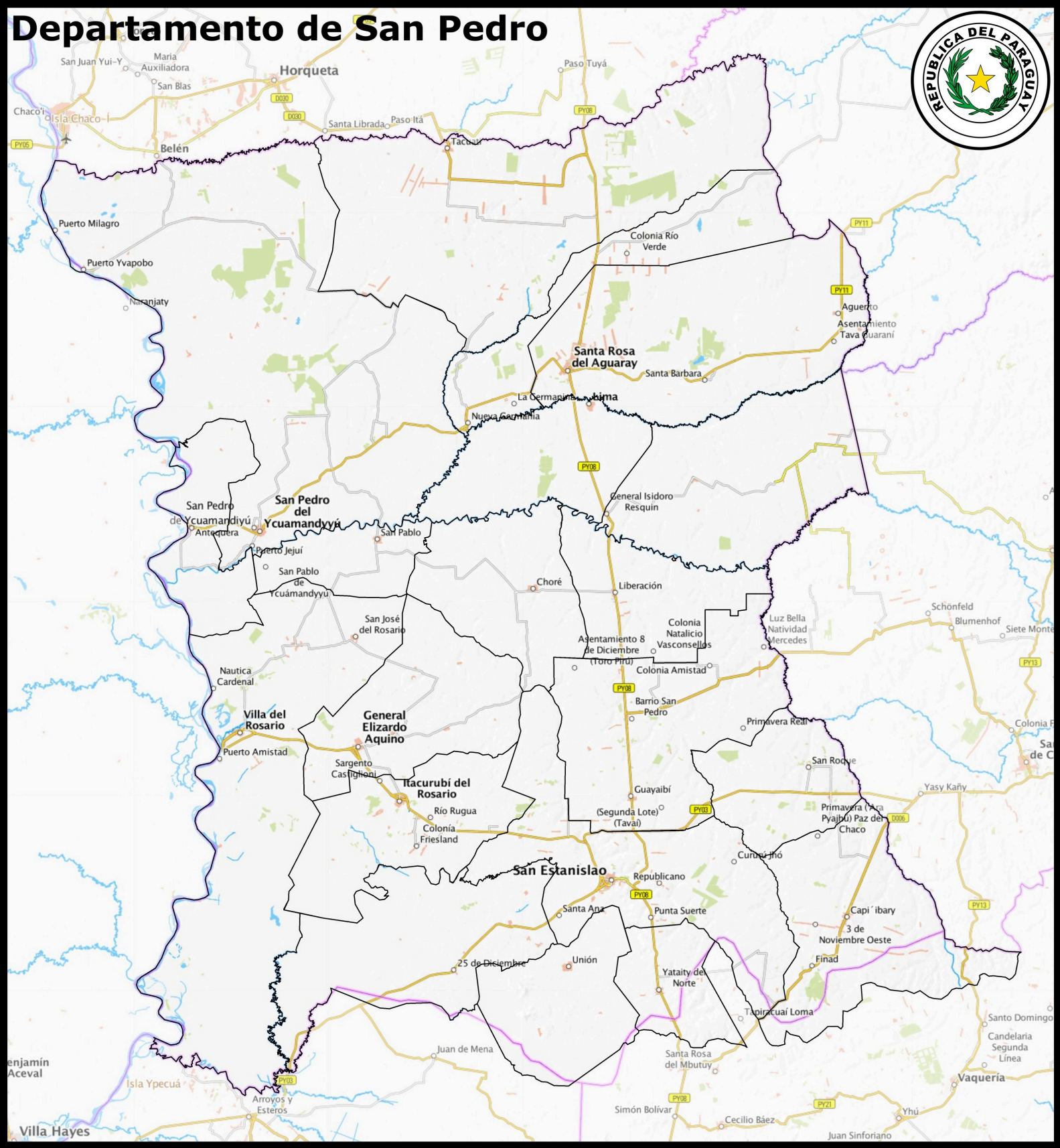Departamento de San Pedro