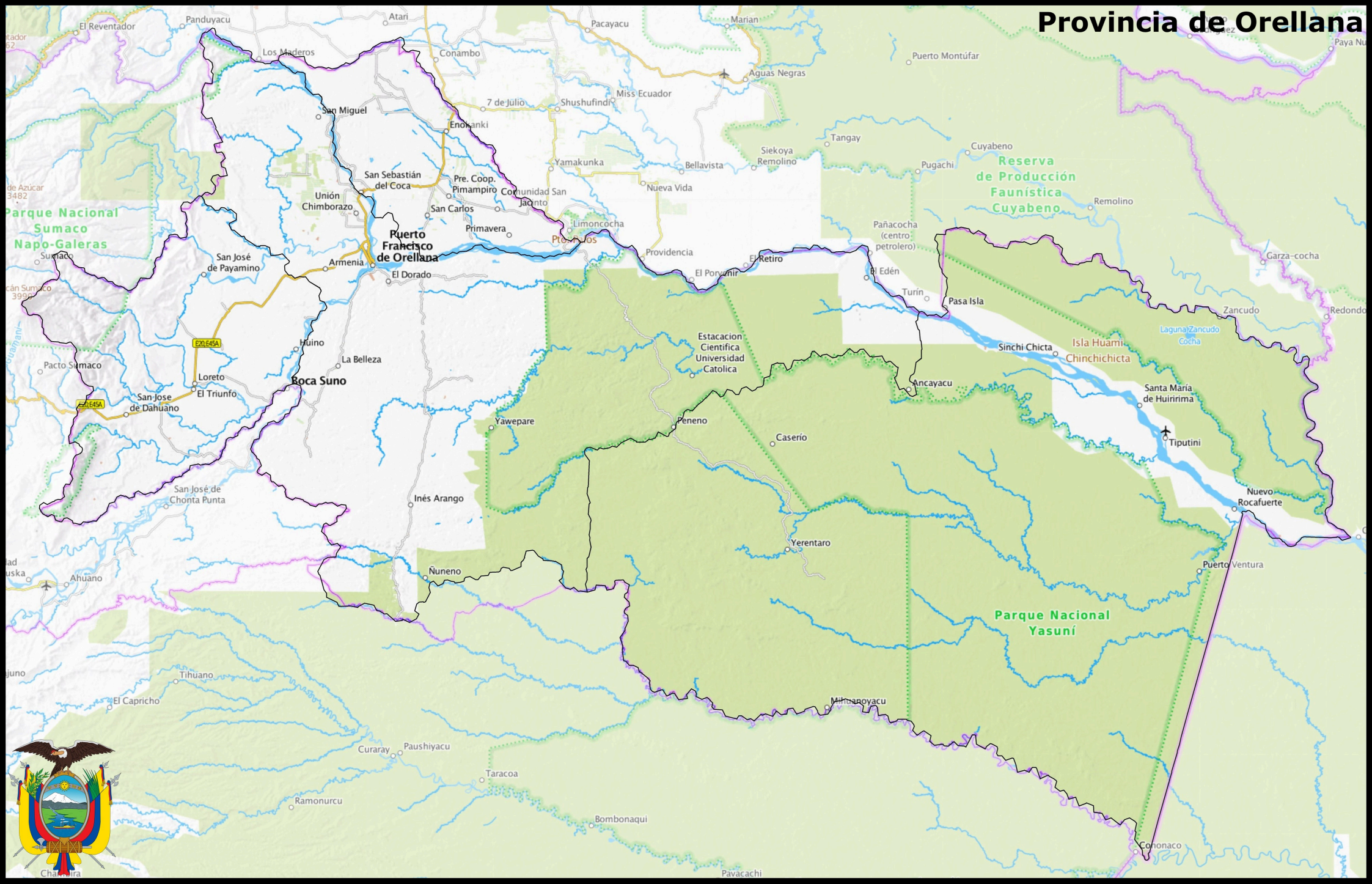Provincia de Orellana