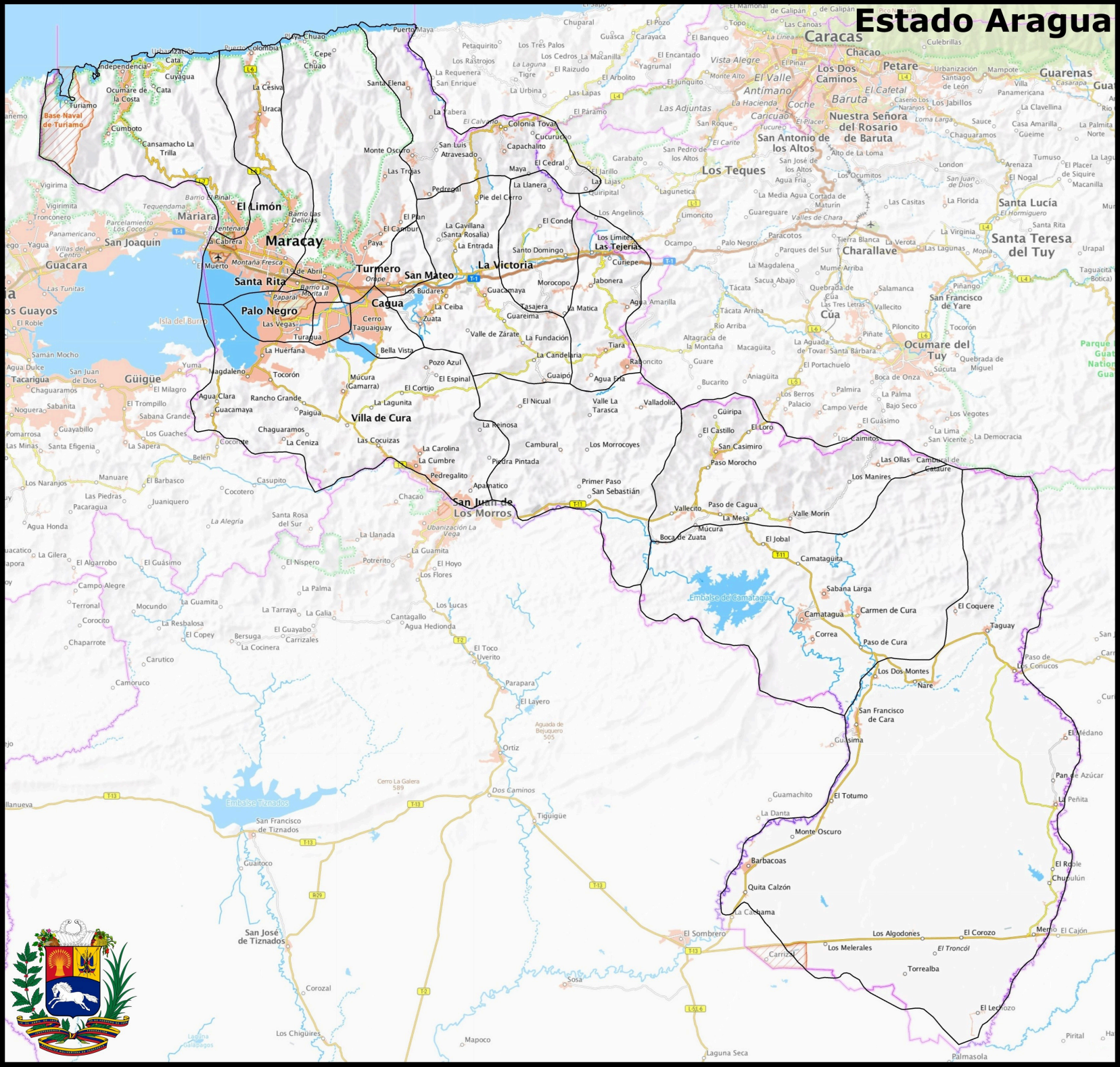Estado Aragua