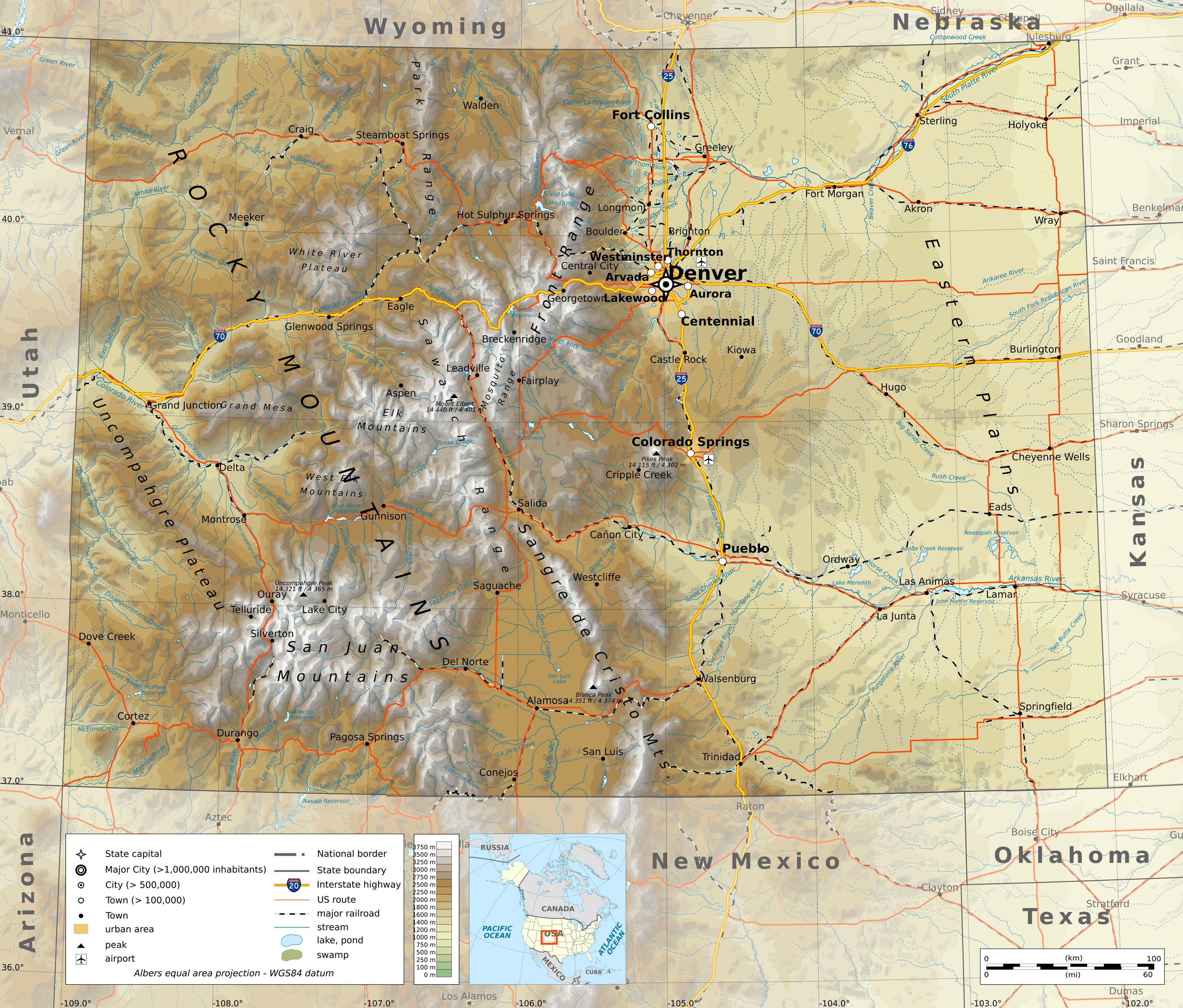
Wyoming
Nebraska
Utah
Arizona
New Mexico
Oklahoma
Texas
Kansas
ROCKY MOUNTAINS
Uncompahgre Plateau
Grand Mesa
Uncompahgre Peak
14 321 ft / 4 365 m
Mount Elbert
14 440 ft / 4 401 m
Pikes Peak
14 115 ft / 4 302 m
Blanca Peak
14 351 ft / 4 374 m
Denver
Colorado Springs
Fort Collins
Greeley
Boulder
Longmont
Brighton
Westminster
Thornton
Arvada
Lakewood
Aurora
Centennial
Castle Rock
Pueblo
Grand Junction
Aspen
Leadville
Breckenridge
Glenwood Springs
Eagle
Steamboat Springs
Craig
Walden
Hot Sulphur Springs
Meeker
Montrose
Delta
Gunnison
Telluride
Ouray
Lake City
Silverton
Durango
Cortez
Dove Creek
Pagosa Springs
Del Norte
Saguache
Salida
Cañon City
Westcliffe
Alamosa
San Luis
Conejos
Walsenburg
Trinidad
Ordway
La Junta
Las Animas
Lamar
Springfield
Eads
Cheyenne Wells
Hugo
Burlington
Kiowa
Fort Morgan
Sterling
Holyoke
Akron
Wray
Julesburg
Sidney
Chappell
Ogallala
Cheyenne
Grant
Imperial
Benkelman
Saint Francis
Goodland
Sharon Springs
Syracuse
Elkhart
Dumas
Stratford
Clayton
Raton
Los Alamos
Aztec
Monticello
Vernal
Cripple Creek
Fairplay
Mosquito Range
Park Range
Front Range
Sangre de Cristo Mts.
Elk Mountains
West Elk Mountains
San Juan Mountains
White River Plateau
Eastern Plains
Colorado River
Green River
Yampa River
White River
Gunnison River
Dolores River
San Miguel River
Animas River
San Juan River
Rio Grande
Arkansas River
South Platte River
Cottonwood Creek
Arikaree River
South Fork Republican River
Big Sandy Creek
Rush Creek
Neesopah Reservoir
Adobe Creek Reservoir
Lake Meredith
John Martin Reservoir
Navajo Reservoir
Blue Mesa Reservoir
McPhee Reservoir
Vallecito Reservoir
Antero Reservoir
Dillon Reservoir
Grand Lake
Lake Granby
San Luis Lake
41.0°
40.0°
39.0°
38.0°
37.0°
36.0°
-109.0°
-108.0°
-107.0°
-106.0°
-105.0°
-104.0°
-103.0°
-102.0°
State capital
Major City (>1,000,000 inhabitants)
City (> 500,000)
Town (> 100,000)
Town
urban area
peak
airport
National border
State boundary
Interstate highway
US route
major railroad
stream
lake, pond
swamp
Albers equal area projection - WGS84 datum
3750 m
3500 m
3250 m
3000 m
2750 m
2500 m
2250 m
2000 m
1800 m
1600 m
1400 m
1200 m
1000 m
750 m
500 m
250 m
100 m
0 m
RUSSIA
CANADA
USA
MEXICO
CUBA
PACIFIC OCEAN
ATLANTIC OCEAN
0 (km) 100
0 (mi) 60