UTAH

LIFE ELEVATED™

Utah Department of Transportation

Executive Director John R. Njord
Deputy Director Carlos M. Braceras

UDOT makes no warranty with respect to the accuracy, completeness or usefulness of this publication, or consequential damages resulting from the use or misuse of this publication, or any of the information contained herein. Copyright © 2013 Utah Department of Transportation. All rights reserved. In cooperation with the Utah Automated Geographic Reference Center.

THE GREAT SEAL OF THE STATE OF UTAH — INDUSTRY — 1847 — 1896

N W E S

Cities: (County Seat Symbol in Red)
- Population: 0 - 2,500
- Population: 2,501 - 5,000
- Population: 5,001 - 50,000
- Population: 50,001 and over
- State Capital
- Municipality (pop > 50,000)
- Municipality (pop < 50,000)
- National Forest
- National Park & Monument / National Recreation & Conservation Area
- Tribal Land
- Wilderness & Primitive Area
- Military / Restricted Area

- Interstate Highway
- Multilane Divided Highway
- Principal Paved Highway
- Principal Unpaved Highway
- Future Highway
- Reversible Lanes
- Other Paved Road
- Other Unpaved Road (Inquire locally for conditions)
- Express / HOV Lanes
- National Historic Trail
- Toll Ferry (Closed in Winter)
- Scenic Byway
- County Boundary
- Time Zone (Pacific & Mtn Standard)

- State Park & Recreation Area (Camping)
- State Park & Recreation Area (No Camping)
- Airport
- Bird Land
- Fish Hatchery
- Public / Private Rest Stop
- Rest Area
- View Area
- Port of Entry
- Winter Sports Area
- Visitor Information Center
- Point of Interest
- Spring

10 0 10 30 Miles
16 8 0 16 32 48 Kilometers

Interstate / US Route / Utah State Route / Other State Route
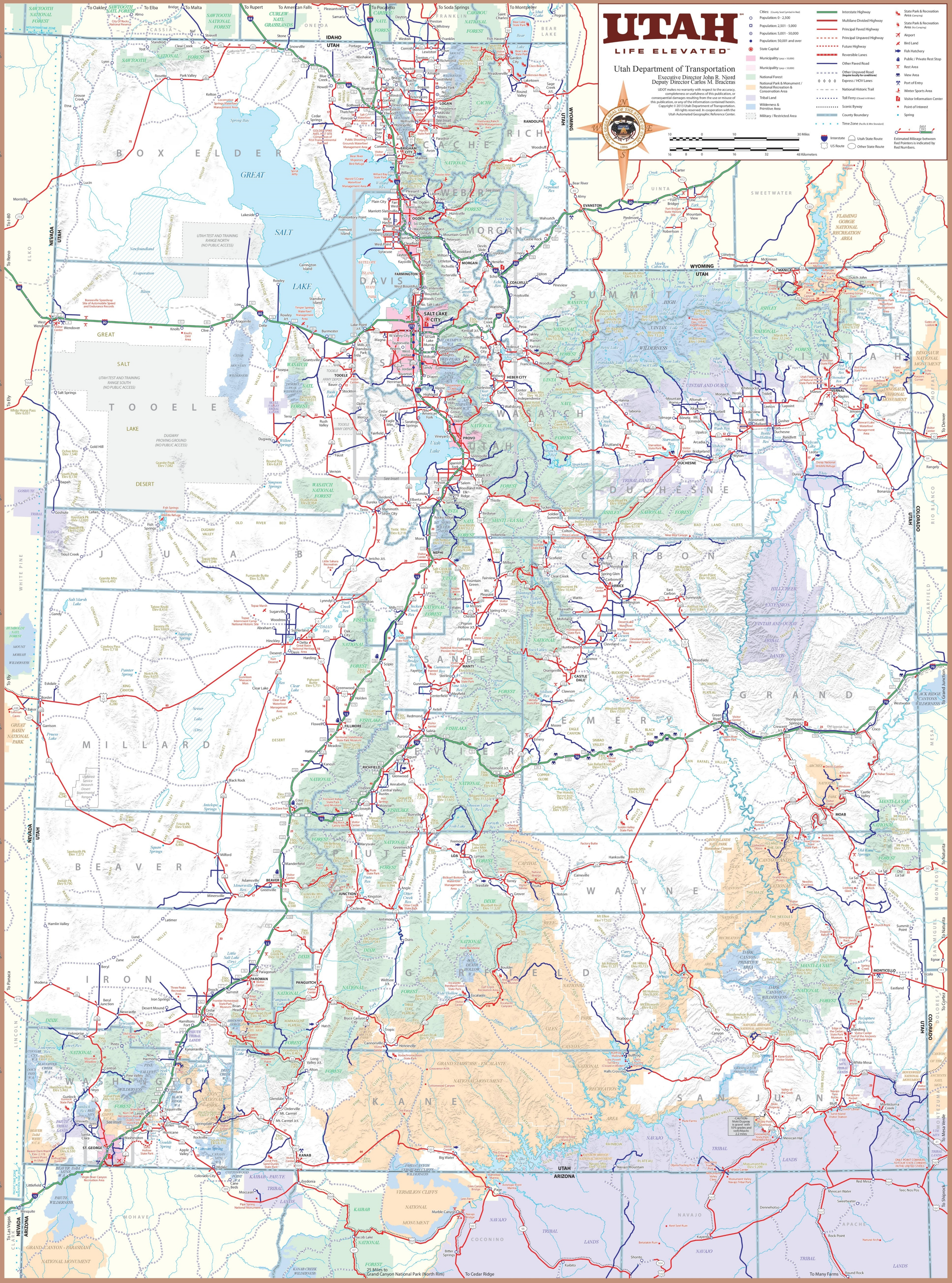
Exit # 124 — Estimated Mileage between Red Pointers is indicated by Red Numbers.